IMMIGRATION 05
NASSAU
IN

DISNEY WONDER

Personal Navigator:

Monday

Date: October 15, 2007

Sunrise: 7:08 a.m., **Set:** 6:43 p.m.

ASHORE: Approx. 9:45 a.m.
ALL ABOARD: 7:00 p.m.

Evening Attire: Dress-Up Night

Dinner Menu:
Animator's Palate: Show Dinner
Parrot Cay: Island Dinner
Triton's: French Dinner

Drink of the Day: Planter's Punch

SHIP DIRECTORY

Aloft	Deck 11, Midship
Animator's Palate	Deck 4, Aft
Ariel View Television	Deck 9, Midship
Art Gallery	Deck 4, Midship
Beach Blanket Buffet	Deck 9, Aft
Buena Vista Theatre	Deck 5, Aft
Cadillac Lounge	Deck 3, Forward
Cove Café	Deck 9, Midship
Discover Shopping Desk	Deck 3, Midship
Disney Vacation Club Desk	Deck 4, Midship
Diversions	Deck 3, Forward
Flounder's Reef Nursery	Deck 5, Aft
Future Cruise Desk	Deck 4, Midship
Goofy's Galley	Deck 9, Aft
Goofy's Pool	Deck 9, Midship
Guest Services	Deck 3, Midship
Hair Braiding Stand	Deck 9, Midship
Health Center	Deck 1, Forward
Lobby Atrium	Deck 3, Midship
Mickey's Mates	Deck 4, Forward
Mickey's Pool & Slide	Deck 9, Aft
Oceaneer Club	Deck 5, Midship
Oceaneer Lab	Deck 5, Midship
Outlook Bar	Deck 10, Forward
Palo	Deck 10, Aft
Parrot Cay	Deck 3, Aft
Pluto's Dog House	Deck 9, Aft
Pinocchio's Pizzeria	Deck 9, Midship
Preludes	Deck 4, Forward
Promenade Lounge	Deck 3, Aft
Quarter Masters	Deck 9, Midship
Quiet Cove Pool	Deck 9, Forward
Radar Trap	Deck 3, Forward
Shore Excursions	Deck 3, Midship
Shutters	Deck 4, Aft
Signals	Deck 9, Forward
Studio Sea	Deck 4, Midship
Tritons	Deck 3, Midship
Treasure Ketch	Deck 4, Midship
Vista Spa and Fitness Center	Deck 9, Forward
Walt Disney Theatre	Deck 4, Forward
WaveBands	Deck 3, Forward
Wide World of Sports Deck	Deck 10, Forward

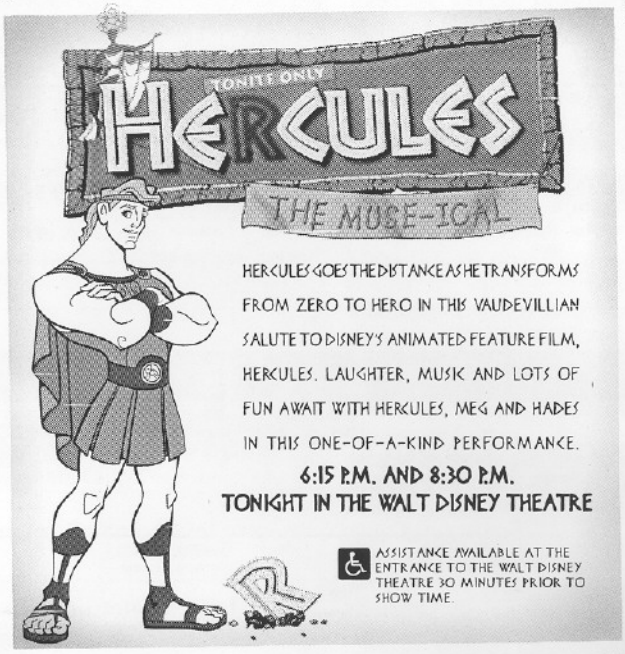

HERCULES GOES THE DISTANCE AS HE TRANSFORMS FROM ZERO TO HERO IN THIS VAUDEVILLIAN SALUTE TO DISNEY'S ANIMATED FEATURE FILM, HERCULES. LAUGHTER, MUSIC AND LOTS OF FUN AWAIT WITH HERCULES, MEG AND HADES IN THIS ONE-OF-A-KIND PERFORMANCE.

6:15 P.M. AND 8:30 P.M.
TONIGHT IN THE WALT DISNEY THEATRE

ASSISTANCE AVAILABLE AT THE ENTRANCE TO THE WALT DISNEY THEATRE 30 MINUTES PRIOR TO SHOW TIME.

OPERATING HOURS

Art Gallery	7:00 p.m.	- 9:00 p.m.
Disney Vacation Club Desk	5:00 p.m.	- 10:30 p.m.
Future Cruise Desk	9:00 a.m.	- 10:00 a.m.
	4:30 p.m.	- 6:30 p.m.
	7:30 p.m.	- 8:30 p.m.
Goofy's Pool	6:00 a.m.	- 11:00 p.m.
Guest Services Desk		24 Hours
Health Center	9:30 a.m.	- 11:00 a.m.
	4:30 p.m.	- 7:00 p.m.
Mickey's Mates	6:00 p.m.	- 12:00 mid
Mickey's Pool	8:00 a.m.	- 10:00 p.m.
Mickey's Slide	8:30 a.m.	- 6:00 p.m.
Mickey's Splash Zone	8:00 a.m.	- 10:00 p.m.
Oceaneer Club	9:00 a.m.	- 12:00 mid.
Oceaneer Lab	9:00 a.m.	- 1:00 a.m.
Preludes (snacks)	5:45 p.m.	- 10:00 p.m.
Quarter Masters	8:00 a.m.	- 12:00 mid.
Quiet Cove Pool	6:00 a.m.	- 12:00 mid.
Shore Excursions Desk	8:00 a.m.	- 11:00 a.m.
	7:00 p.m.	- 8:30 p.m.
Shutters Photo Gallery	5:00 p.m.	- 11:00 p.m.
Treasure Ketch	6:00 p.m.	- 12:00 mid
Radar Trap	7:00 p.m.	- 12:00 mid
Vista Spa & Salon	8:00 a.m.	- 10:00 p.m.
Vista Spa Fitness Center	6:00 a.m.	- 10:00 p.m.

Shore Excursion meet times

9:15 a.m.	Cataraman Sail & Reef Snorkel	Promenade Lounge
9:15 a.m.	Atlantis Aquaventure	Diversions
9:30 a.m.	Dolphin Encounter	WaveBands
9:30 a.m.	Dolphin Observer	WaveBands
9:30 a.m.	Atlantis Beach Day	Studio Sea
9:45 a.m.	Blackbeard's Cay Beach & Stingray	Diversions
9:45 a.m.	Historic Nassau City Tour	Promenade Lounge
10:15 a.m.	Nassau Harbour Cruise	Cadillac Lounge
10:30 a.m.	Atlantis Beach Day	Cadillac Lounge
10:45 a.m.	Sunshine Glass Bottom Boat	Promenade Lounge
11:00 a.m.	Discover Atlantis	WaveBands
11:45 a.m.	Stuart's Cove Scuba	Cadillac Lounge
12:45 p.m.	Dolphin Encounter	Promenade Lounge
12:45 p.m.	Dolphin Observer	Promenade Lounge
12:45 p.m.	Ardastra Gardens & City Tour	Cadillac Lounge
1:00 p.m.	Discover Atlantis	WaveBands
1:45 p.m.	Caribbean Queen Snorkel	Cadillac Lounge
2:00 p.m.	Nassau Harbour Cruise	Cadillac Lounge
2:00 p.m.	Historic Nassau City Tour	Promenade Lounge
2:30 p.m.	Sunshine Glass Bottom Boat	Cadillac Lounge

SHIP'S AGENT NASSAU

R.H. Curry & Company
303 Shirley St., P.O. Box N8168
Nassau, Bahamas
242-322-8681 or 242-357-9218

IMPORTANT NUMBERS

Fire / Security	7-3001
Medical EMERGENCY	7-3000
Health Center	7-1923
Guest Services	Dial "0"
Character Hotline	7-PALS

DINING HOURS

Consumers who order raw or partially cooked, ready-to-eat food of animal origin, are hereby informed that the food is not sufficiently cooked to ensure its safety.

BREAKFAST

Beach Blanket Buffet	7:30 a.m.	- 10:00 a.m.
Early Bird Breakfast Goofy's Galley	7:00 a.m.	- 9:00 a.m.
Parrot Cay	8:00 a.m.	- 11:30 a.m.
Triton's	8:00 a.m.	- 9:30 a.m.

LUNCH

Beach Blanket Buffet	12:00 noon	- 2:00 p.m.
Goofy's Galley	11:00 a.m.	- 7:00 p.m.
Pinocchio's Pizzeria	11:00 a.m.	- 6:00 p.m.
Pluto's Dog House	11:00 a.m.	- 6:00 p.m.
Triton's	12:00 noon	- 1:30 p.m.

DINNER

Animator's Palate*	5:30 p.m.	& 8:00 p.m.
Parrot Cay*	5:45 p.m.	& 8:15 p.m.
Triton's*	6:00 p.m.	& 8:30 p.m.
Beach Blanket (table service)	6:30 p.m.	- 8:30 p.m.
Pluto's Dog House	6:00 p.m.	- 10:30 p.m.

*Pre-arranged seating assignments

*No tank tops or swimwear permitted in the dining room.

LATE NIGHT SNACKS

Goofy's Galley (ice cream only)	7:00 p.m.	- 11:00 p.m.
Pinocchio's Pizzeria	9:30 p.m.	- 12:30 a.m.
Promenade Lounge	11:00 p.m.	- 12:00 mid
Route 66	11:00 p.m.	- 12:00 mid

ADDED FEATURES

Beach Blanket Beverage Station	24 hours
Room Service	24 hours

BAR HOURS

Bars are solely for adults 18 and older, except during scheduled family events. Adults must be 21 and older to consume alcoholic beverages.

ON DECK

Cove Café	7:00 a.m.	- 12:00 mid
Pinocchio's Pizzeria	9:00 a.m.	- 6:00 p.m.
	8:00 p.m.	- 12:00 mid
Pluto's Dog House	9:30 a.m.	- 10:30 p.m.
Signals	9:30 a.m.	- 9:30 p.m.

LOUNGES

Preludes	Open during theatre show times
Promenade Lounge	9:00 a.m. - 12:00 mid
Studio Sea	Open during scheduled events

ROUTE 66

Cadillac Lounge	7:00 p.m.	- 12:00 mid
Diversions	12:00 noon	- 12:30 a.m.
WaveBands	Open during scheduled events	