DISNEY WONDER

Personal Navigator:

DCL PORT CANAVERAL DISNEY CRUISE LINE

Sunday

Date: October 14, 2007

Sunrise: 7:22 a.m., **Set:** 6:54 p.m.

ALL ABOARD: Approx. 3:45 p.m.

PORT DEPARTURE: 5:00 p.m.

Evening Attire: Cruise Casual

Dinner Menu:

Animator's Palate: Show Dinner

Parrot Cay: Island Dinner

Tritons: French Dinner

Drink of the Day: Bahama Mama

SHIP DIRECTORY

Aloft	Deck 11, Midship
Animator's Palate	Deck 4, Aft
Art Gallery	Deck 4, Midship
Ariel View Television	Deck 9, Midship
Beach Blanket Buffet	Deck 9, Aft
Buena Vista Theatre	Deck 5, Aft
Cadillac Lounge	Deck 3, Forward
Cove Café	Deck 9, Midship
Discover Shopping Desk	Deck 3, Midship
Disney Vacation Club Desk	Deck 4, Midship
Diversions	Deck 3, Forward
Flounder's Reef Nursery	Deck 5, Aft
Future Cruise Desk	Deck 4, Midship
Goofy's Galley	Deck 9, Aft
Goofy's Pool	Deck 9, Midship
Guest Services	Deck 3, Midship
Hair Braiding Stand	Deck 9, Midship
Health Center	Deck 1, Forward
Lobby Atrium	Deck 3, Midship
Mickey's Mates	Deck 4, Forward
Mickey's Pool & Slide	Deck 9, Aft
Oceaneer Club	Deck 5, Midship
Oceaneer Lab	Deck 5, Midship
Outlook Bar	Deck 10, Forward
Palo	Deck 10, Aft
Parrot Cay	Deck 3, Aft
Pluto's Dog House	Deck 9, Aft
Pinocchio's Pizzeria	Deck 9, Midship
Preludes	Deck 4, Forward
Promenade Lounge	Deck 3, Aft
Quarter Masters Arcade	Deck 9, Midship
Quiet Cove Pool	Deck 9, Forward
Radar Trap	Deck 3, Forward
Shore Excursions	Deck 3, Midship
Shutters	Deck 4, Aft
Signals	Deck 9, Forward
Studio Sea	Deck 4, Midship
Triton's	Deck 3, Midship
Treasure Ketch	Deck 4, Midship
Vista Spa and Fitness Center	Deck 9, Forward
Walt Disney Theatre	Deck 4, Forward
WaveBands	Deck 3, Forward
Wide World of Sports Deck	Deck 10, Forward

OPERATING HOURS

Art Gallery	7:00 p.m.	-	9:00 p.m.
Discover Shopping Desk	6:45 p.m.	-	8:00 p.m.
Disney Vacation Club Desk	5:00 p.m.	-	8:00 p.m.
Future Cruise Desk			No Hours
Goofy's Pool	12:00 noon	-	4:00 p.m.
	6:00 p.m.	-	11:00 p.m.
Guest Services Desk			24 Hours
Health Center	9:30 a.m.	-	11:00 a.m.
	4:30 p.m.	-	7:00 p.m.
Mickey's Mates	6:00 p.m.	-	11:00 p.m.
Mickey's Pool	12:30 p.m.	-	10:00 p.m.
Mickey's Slide	12:30 p.m.	-	6:00 p.m.
Mickey's Splash Zone	12:30 p.m.	-	10:00 p.m.
Oceaneer Club	12:30 p.m.	-	12:00 mid
Oceaneer Lab	12:30 p.m.	-	12:00 mid
Preludes (snacks)	5:45 p.m.	-	10:00 p.m.
Quarter Masters Arcade	12:00 noon	-	12:00 mid
Quiet Cove Pool	12:00 noon	-	12:00 mid
Radar Trap	6:00 p.m.	-	11:00 p.m.
Shore Excursions Desk	12:30 p.m.	-	3:30 p.m.
	4:30 p.m.	-	10:30 p.m.
Shutters Photo Gallery	5:00 p.m.	-	11:00 p.m.
Treasure Ketch	6:00 p.m.	-	11:00 p.m.
Vista Spa & Salon	12:00 noon	-	10:00 p.m.
Vista Spa Fitness Center	12:00 noon	-	10:00 p.m.

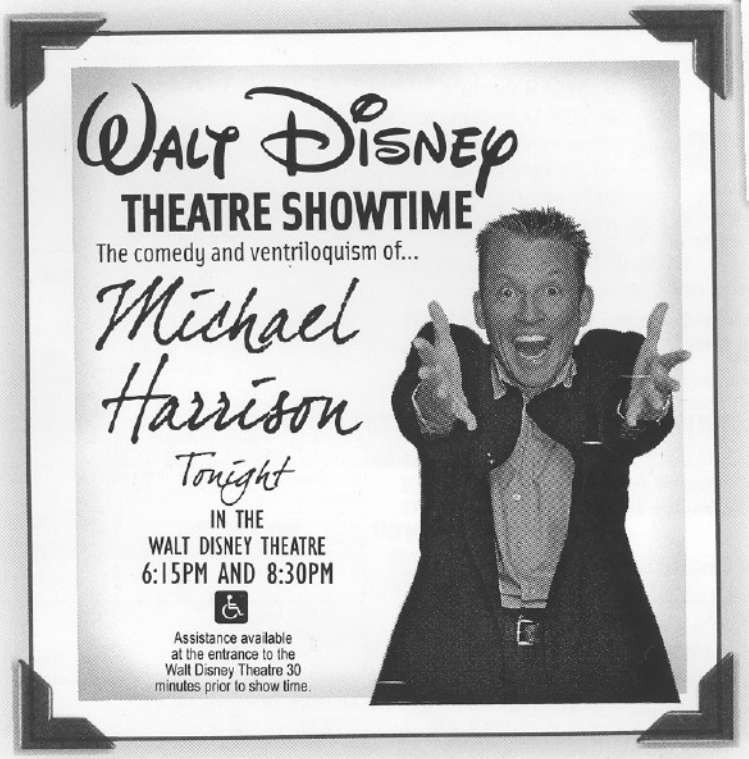

Welcome Aboard!

Adventures Away

Earn your status as V.I.P. sailors as Darren, your Cruise Director, your Disney Pals, and the Cruise Staff officially begin your "Adventures Away". *4:15 p.m., Goofy's Pool Stage*

Dash for Cash Bingo

You could walk away with up to $300 at today's game or some jewelry! Play everyday for cash prizes and raffle prizes! *7:15 p.m., WaveBands*

Mickey Mania

Put your family's Disney knowledge to the ultimate test, or play along from our live studio audience. *7:30 p.m., and 9:45 p.m. Studio Sea*

Match Your Mate

Discover just how well you know, or don't know, your mate! This fun adult game show is always full of surprises. *10:30 p.m., WaveBands*

Disco Legends

Put on your platform shoes and hit the dance floor as we catch a disco fever. Our NEW '70s dance party will have you spinning like a disco ball! *11:00 p.m., WaveBands*

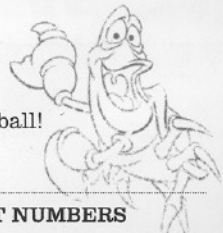

DID YOU KNOW?

There are 5,390 pillows onboard the Disney Wonder®.

IMPORTANT NUMBERS

Fire / Security	7-3001
Medical EMERGENCY	7-3000
Health Center	7-1923
Guest Services	Dial "0"
Character Hotline	7-PALS

DINING HOURS

Consumers who order raw or partially cooked, ready-to-eat food of animal origin, are hereby informed that the food is not sufficiently cooked to ensure its safety.

LUNCH

Beach Blanket Buffet	Upon boarding	-	3:15 p.m.
Goofy's Galley	Upon boarding	-	3:30 p.m.
Parrot Cay	Upon boarding	-	2:30 p.m.
Pinocchio's Pizzeria	Upon boarding	-	3:30 p.m.
Pluto's Dog House	Upon boarding	-	3:30 p.m.

DINNER

Animator's Palate*	5:45 p.m.	&	8:15 p.m.
Parrot Cay*	6:00 p.m.	&	8:30 p.m.
Triton's*	5:30 p.m.	&	8:00 p.m.
Goofy's Galley	4:30 p.m.	-	7:00 p.m.
Pinocchio's Pizzeria	4:30 p.m.	-	7:30 p.m.
Pluto's Dog House	4:30 p.m.	-	9:30 p.m.

* Pre-arranged seating assignments

* No tank tops or swimwear in the dining room.

LATE NIGHT SNACKS

Goofy's Galley (ice cream only)	7:00 p.m.	-	11:00 p.m.
Pinocchio's Pizzeria	9:30 p.m.	-	12:00 mid
Promenade Lounge	11:00 p.m.	-	12:00 mid
Route 66	11:00 p.m.	-	12:00 mid

ADDED FEATURES

Beach Blanket Beverage Station	24 hours
Room Service	24 hours

BAR HOURS

Bars are solely for adults 18 and older, except during scheduled family events. Adults must be 21 and older to consume alcoholic beverages.

ON DECK

Cove Café	12:00 noon	-	12:00 mid
Pinocchio's Pizzeria	12:00 noon	-	7:30 p.m.
	9:30 p.m.	-	12:00 mid
Pluto's Dog House	12:00 noon	-	9:30 p.m.
Signals	12:00 noon	-	9:30 p.m.

LOUNGES

Preludes	Open during theatre show times
Promenade Lounge	12:00 noon - 12:00 mid
Studio Sea	Open during scheduled events

ROUTE 66

Cadillac Lounge	6:30 p.m.	-	12:00 mid
Diversions	Upon boarding	-	11:30 p.m.
WaveBands	Open during scheduled events		